

17,067



FILED FOR RECORD
at 1:20 o'clock P M

OCT 12 2021

BECKY LANDRUM
County Clerk, Hunt County, Tex.
By

301 N. Hillcrest
Sulphur Springs, TX 75482

2000 I-30 E
Greenville, TX 75402

108 W. Marble
Wylie, TX 75098

Wednesday, October 6, 2021

Office of County Commissioners
PO BOX 1097
Greenville TX 75403

Farmers Electric Cooperative Member: STEVEN HENSLEY
Service Order Number: 2021093708

Greetings:

Farmers Electric Cooperative, Inc. is requesting permission to construct electrical power distribution facilities which will cross County Road 3132 which is located 475' SW OF CR 3131 in Hunt County, Texas.

Site location map and construction sketches are enclosed. The construction sketch details the proposed work. All road crossings will have a minimum vertical clearance of 22 feet.

If you have any questions, please contact me at any time.

Sincerely,

Cody Bland

Project Coordinator
cbland@farmersselectric.coop
Phone 903-456-1722

Submitted by Psalm Harper
pharper@farmersselectric.coop
Field Engineering Coordinator

Enclosures

County Approval Section:

Approved:

Denied:

Authorized Signature:

Date: 10-12-21

14.4'



PROP ID
30171

4 ACSR

GATE IS 500' EAST
GC IS 25557

CR 3132

23430820014

PROP ID
120064

P1=475' FROM
CR 3131

HWY 69

150ft

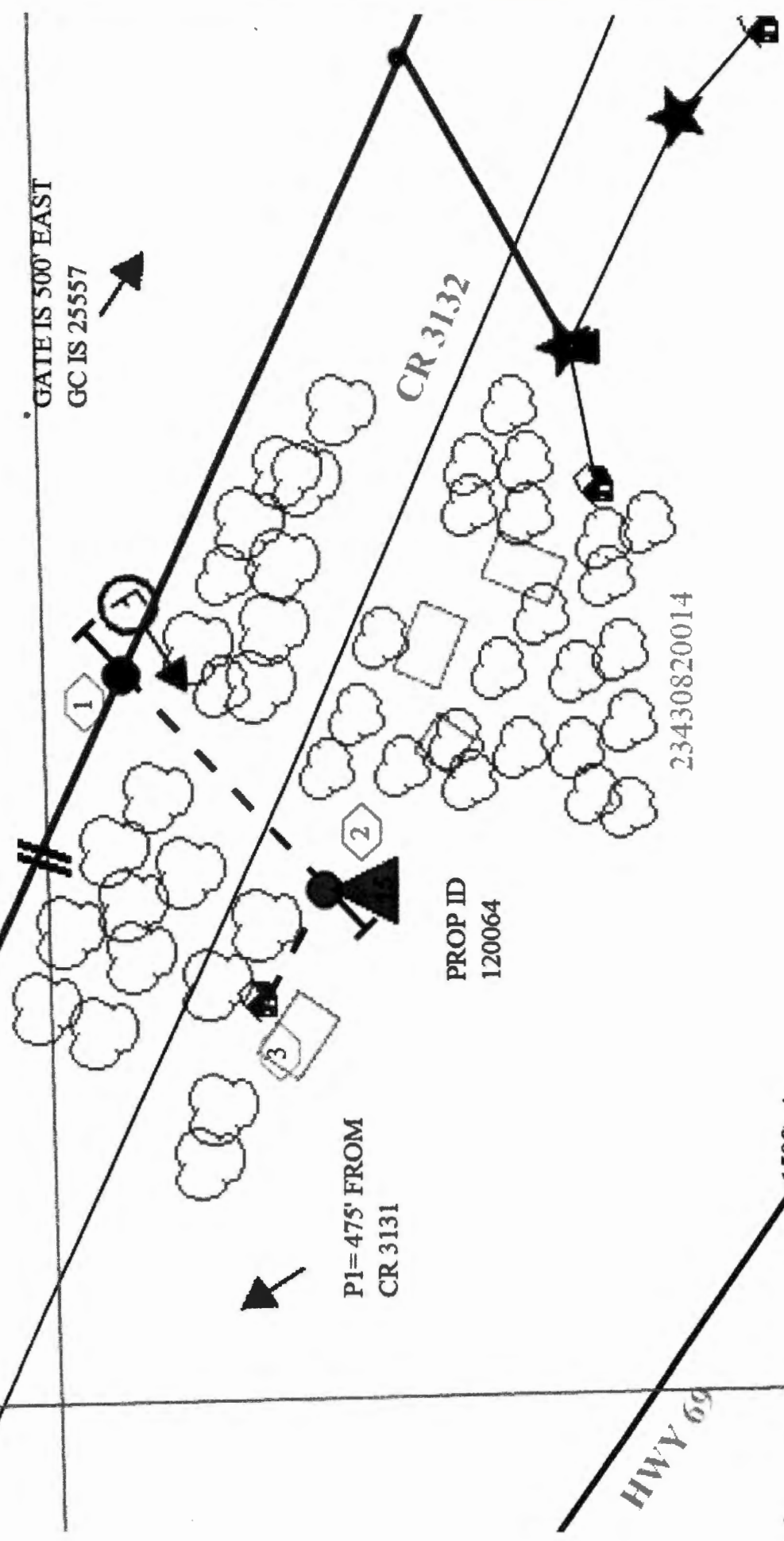

75-63

137248

LONE OAK ISD

2343082 0014

CR-3132